ESERCIZIO IN DO N 3
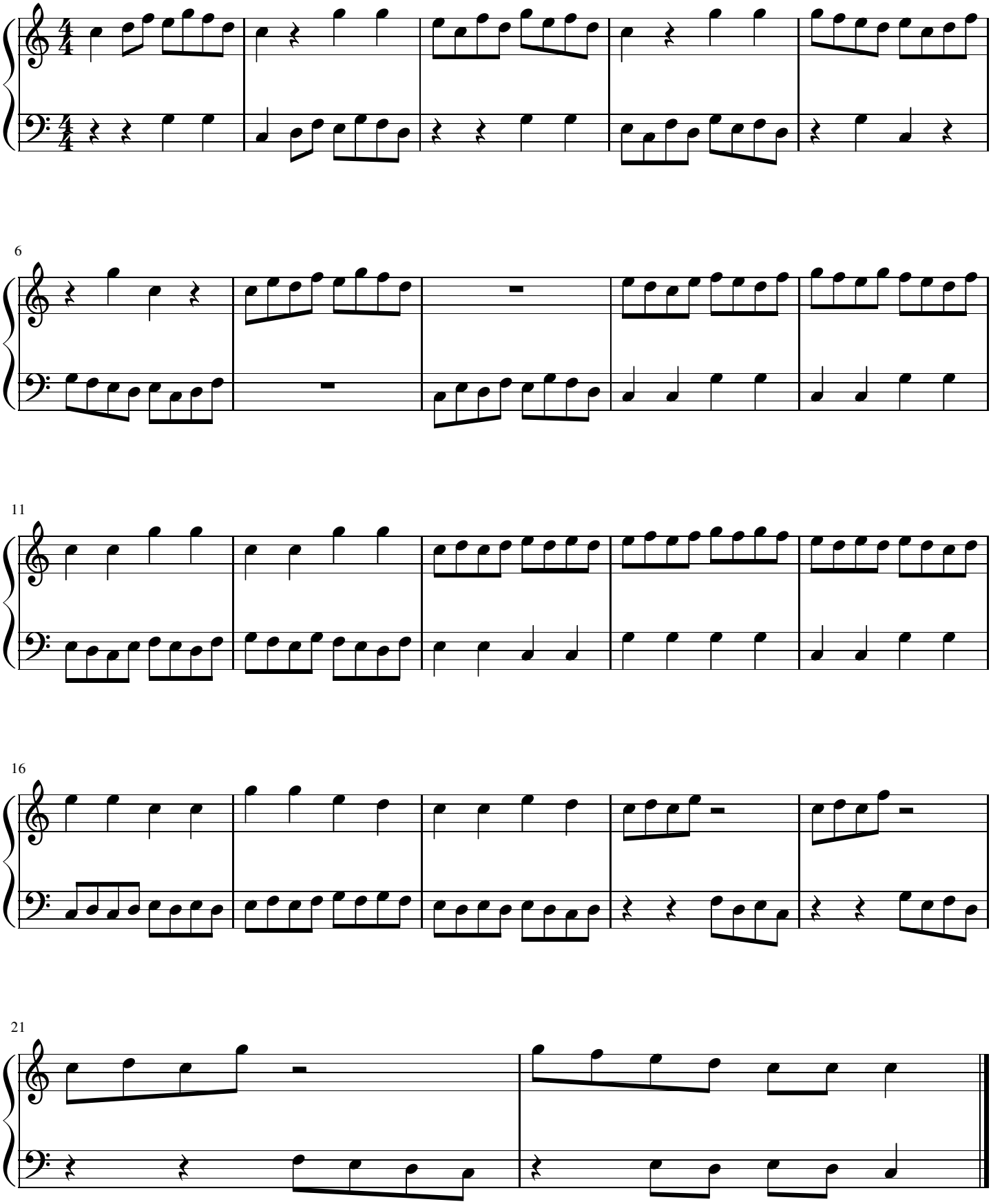
G. FERROTTA